

# List of Additional workplaces

For the *Additional workplaces* software operation, it is necessary to configure the list of additional workplaces in the *Server of Control*, and specify the computer name and client code for each of them.

The client code is bound to the computer hardware. You can find it out as follows:

1. On the computer with installed *Monitoring* software, open the **Search in archive** interface in the Additional workplace configuration.

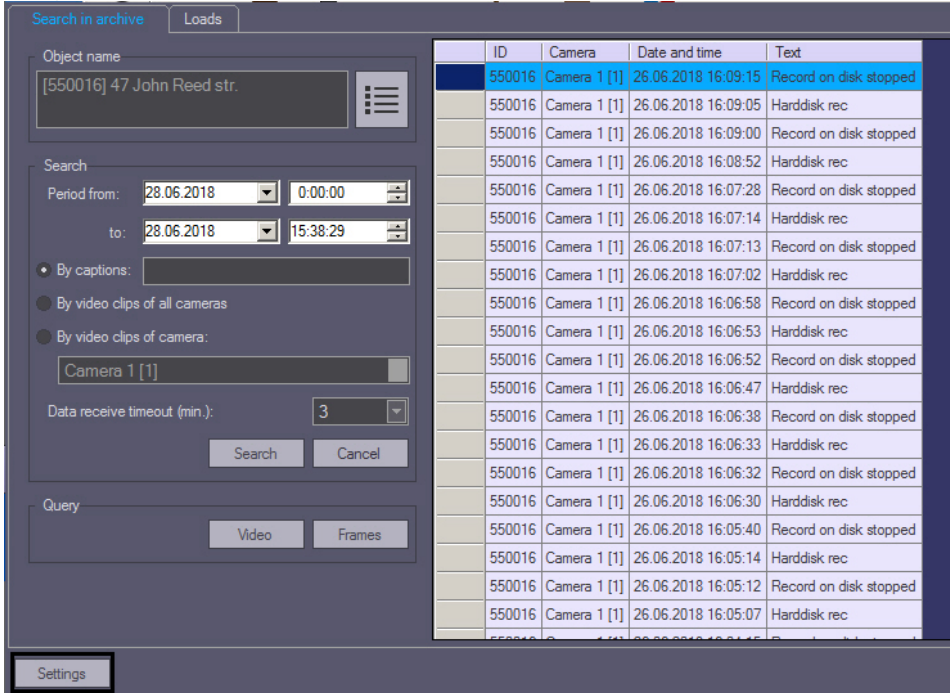

2. Click the **Settings** button in the bottom left corner.
3. The client code is specified in the appeared **Settings** box.

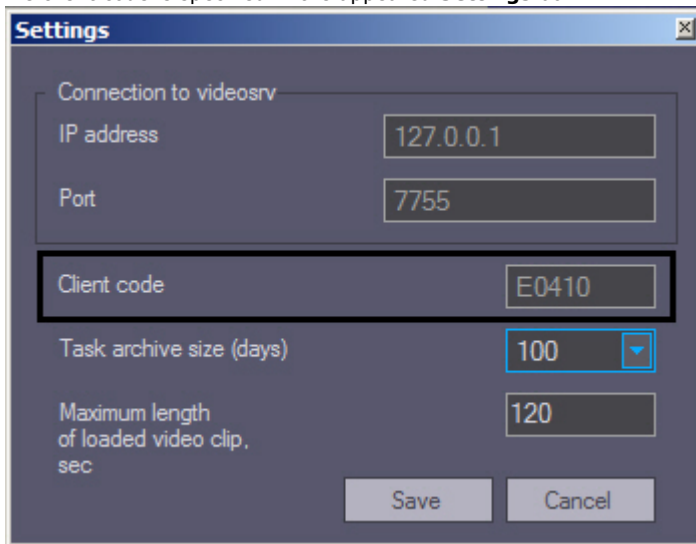

The list of Additional workplaces that can be connected to the *Server of Control* is configured as follows:

1. Go to the settings panel of the **Server of Control** object.

1 Server Of Control 1 IIDK interface: 150 Event Viewer: >

Computer  
Computer

Advanced  
Monitoring...  
Snapshots/video...  
Restart

Logging subsystem  
 Auxiliary characters Archive period (h): 48  
 Alarm events File size (MB): 100  
 System status Keep archives for (months): 3

Transfer  
TCP/IP port (Agent): 7777 First COM port number: Com1  
TCP/IP port (Archive): 7755 Number of COM ports: 1  
COM port speed: 9600  
COM port format: 8N1

Transfer info about accepted alarms to Controlling Agent

Apply Cancel

2. Click the **Monitoring...** button. As a result, the box for configuring the list of Additional workplaces appears.

Computer name Client code

Computer name	Client code
---------------	-------------

Add... Edit... Delete

Additional workplaces

OK Cancel

3. To add an Additional workplace to the list, click the **Add...** button.
4. In the appeared box specify the computer name on which the Additional workplace is installed (1).

Additional workplace

Computer name 1

Client code 2

3 OK Cancel

5. Specify the client code in the **Client code** field (2).

6. Click the **OK** button (**3**).
7. Repeat steps 3-6 for all Additional workplaces that will be connected to this *Server of Control*.



**Note.**

To edit specified settings select the Additional workplace in the list and click the **Edit...** button.  
To delete the Additional workplace in the list select it in the list and click the **Delete** button.

8. Click the **OK** button.
9. Click the **Apply** button.

The list of Additional workplaces is now configured.